

01 NORTH ELEVATION
SCALE 1:100 @ A3

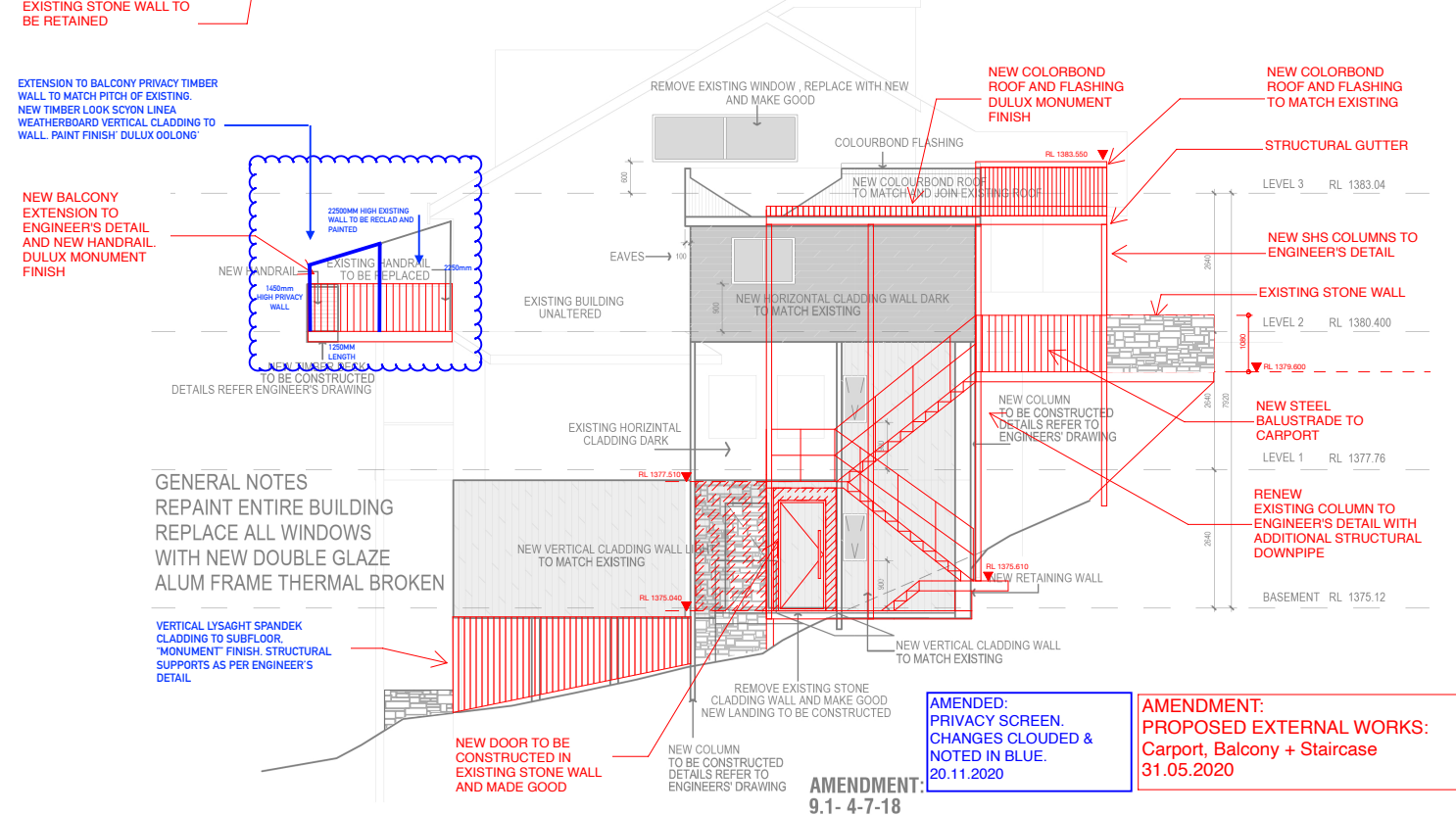

02 SOUTH ELEVATION
SCALE 1:100 @ A3



03 WEST ELEVATION
SCALE 1:100 @ A3

GENERAL NOTES
REPAINT ENTIRE BUILDING
REPLACE ALL WINDOWS
WITH NEW DOUBLE GLAZE
ALUM FRAME THERMAL BROKEN

GENERAL NOTES
REPAINT ENTIRE BUILDING
REPLACE ALL WINDOWS
WITH NEW DOUBLE GLAZE
ALUM FRAME THERMAL BROKEN

GENERAL NOTES
REPAINT ENTIRE BUILDING
REPLACE ALL WINDOWS
WITH NEW DOUBLE GLAZE
ALUM FRAME THERMAL BROKEN

AMENDED:
PRIVACY SCREEN.
CHANGES CLOUDED &
NOTED IN BLUE.
20.11.2020

AMENDMENT:
PROPOSED EXTERNAL WORKS:
Carport, Balcony + Staircase
31.05.2020

- AMENDMENT:**
9.1- 4-7-18
1. CONSTRUCTION ACCESS STAIR ADDED TO SITE PLAN
 2. ELEVATION ALTERED TO ADD COLOUR AND JOINT DIRECTION
 3. SECTION CHANGED- NOTE ADDED RE-NO WORK ON NEIGHBOUR PROPERTY
 4. EXTERIOR FINISHES DRAWING ADDED

NOTE:
The proposed additions and external alternations are required to be constructed in accordance with BAL-19 construction under AS3959-2009